

**FY2023 LA Community Development
Block Grant
Public Facilities Program**

City of Natchitoches Grant Application

November 11, 2022

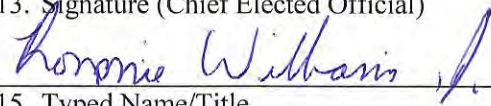

LOUISIANA COMMUNITY DEVELOPMENT BLOCK GRANT (LCDBG)
PUBLIC FACILITIES PROGRAM - STREETS
General Description Form

1. Applicant Name and Mailing Address City of Natchitoches, 700 Second St., Natchitoches, LA 71457				
2. Name of City Clerk or Parish Secretary Stacy McQueary		3. Applicant's Email Address rwilliamsjr@natchitochesla.gov		
4. Name and Phone Number of Administrative Consulting Firm Preparing Application Frye Magee, LLC 117 Tioga Rd. Ball, LA 71405		5. Name and Phone Number of Engineering Firm Preparing Application		
6. Administrative Consulting Firm Contact Name and Email Address Thomas Magee - Thomas.magee@fryemagee.com (surveys only)		7. Engineering Firm Contact Name and Email Address		
8. Target Area Information – attached additional pages if needed				
system-wide [] target area(s) [x]		Census Tract / Block Group/Zip Code <u>22069000700/3/71457</u>		
name of target area <u>Brahma Drive</u>		_____		
name of target area <u>J.C. Deblieux Drive</u>		_____		
name of target area <u>Myrtle Drive</u>		_____		
name of target area <u>Ouida Drive</u>		_____		
9. Legislative Districts: State Senate: <u>31</u> State Rep.: <u>23</u> U.S. Congress: <u>4</u>				
10. National Objective Addressed: [] Slum/Blight [x] Low/Moderate Income [] Urgent Need			11. Total Amount of LCDBG Funds Requested: \$ 1,192,566	
12. Funds	Amount	Source of Funds	Fund Status	State Use Only
LCDBG	\$ 1,192,566			
Local Funds	\$ 28,750	General		
Private Funds	\$			
State Funds	\$			
Federal Funds	\$			
Other Funds	\$			
TOTAL COST	\$ 1,221,316			
13. Signature (Chief Elected Official) 			14. Date November 9, 2022	
15. Typed Name/Title RONNIE WILLIAMS, JR./MAYOR			16. Telephone Number 318-352-2772	

LCDBG PROGRAM
 BUDGET/COST SUMMARY FORM

APPLICANT NAME: CITY OF NATCHITOCHE

I. Costs by Activity (Read Instructions Before Completing)				
Activity (A)	LCDBG (B)	Other (C)	Total (D)	Source of Other Funds ¹ (E)
1. Streets	1,142,566		1,171,316	
2. Administration	50,000		50,000	
3. Engineering Costs		28,750	28,750	Local funds
TOTAL	1,192,566	28,750	1,221,316	

II. Line Item Budget – LCDBG Funds Only		For State Use Only
1. Public Facilities – Streets (Total)	\$	\$
a. Construction Costs	\$ 1,142,566	\$
b. Engineering Costs	\$	\$
c. Acquisition Costs	\$	\$
2. Administration	\$ 50,000	\$
3. Other	\$	\$
4. TOTAL	\$ 1,192,566	\$

III. Contract Execution Dates (only if scheduled to be paid using LCDBG funds)		
Name of Administrative/Engineering Firm	Contract Execution Date	Amount of Contract
Frye Magee, LLC	10/17/2022	\$50,000

¹ If other funds are being injected in a public facilities project, refer to the “Certification of Other Funds” form on page 50 and the corresponding instructions.

Louisiana Community Development Block Grant -- Activity Beneficiary Form

1 Name of Applicant City of Natchitoches 4 Target Area COMBINED
 2 Application Type/FY PF 2023 5 Comments _____
 3 _____

6	Name of Activity	Streets
7		Persons
8	Total--All Income Levels	421
9	LMI % (See Instructions)	99.76%
10	Extremely Low Income	198
11	Low Income	186
12	Moderate Income	36
13	Above Income	1
14	American Indian or Alaskan Native	Total
		Hispanic
15	Asian	Total
		Hispanic
16	Black or African American	Total
		Hispanic
17	Native Hawaiian or Pacific Islander	Total
		Hispanic
18	White	Total
		Hispanic
19	American Indian and White	Total
		Hispanic
20	Asian and White	Total
		Hispanic
21	Black and White	Total
		Hispanic
22	American Indian and Black	Total
		Hispanic
23	Other Multi-racial	Total
		Hispanic
24	Total--All Racial Groups	Total
		Hispanic
25	Female-Headed Households	
26	Total Occupied Households	209

27	Rehabilitation Loans and Grants			
28	Persons		Households	
	Owner	Renter	Owner	Renter
29				
30				
31				
32				
33				
34	Persons		Owner	Renter
35				
36				
37				
38				
39				
40				
41				
42				
43				
44				
45				
46	Fem. Headed O/R HH			
47	Total HH			

CITY OF NATCHITOCHEs
FY 2023 LCDBG PUBLIC FACILITIES
TARGET AREA 1 SURVEY WORKBOOK

Louisiana Community Development Block Grant -- Activity Beneficiary Form

1 Name of Applicant **Natchitoches**
 2 Application Type/FY **PF 2023**
 3

4 Target Area **1**
 5 Comments

6	Name of Activity	Streets
7		Persons
8	Total--All Income Levels	87
9	LMI % (See Instructions)	100.00%
10	Extremely Low Income	39
11	Low Income	33
12	Moderate Income	15
13	Above Income	
14	American Indian or Alaskan Native	Total
		Hispanic
15	Asian	Total
		Hispanic
16	Black or African American	Total
		Hispanic
17	Native Hawaiian or Pacific Islander	Total
		Hispanic
18	White	Total
		Hispanic
19	American Indian and White	Total
		Hispanic
20	Asian and White	Total
		Hispanic
21	Black and White	Total
		Hispanic
22	American Indian and Black	Total
		Hispanic
23	Other Multi-racial	Total
		Hispanic
24	Total--All Racial Groups	Total
		Hispanic
25	Female-Headed Households	
26	Total Occupied Households	

27	Rehabilitation Loans and Grants			
28	Persons		Households	
	Owner	Renter	Owner	Renter
29				
30				
31				
32				
33				
34	Persons		Owner	Renter
35				
36				
37				
38				
39				
40				
41				
42				
43				
44				
45				
46	Fem. Headed O/R HH			
47	Total HH			

Louisiana Community Development Block Grant -- SURVEY TABULATION FORM

Target Area # 1

1 Total Number In Universe (Occupied & Vacant)	46
2 Total Occupied Houses In Target Area	46
3 Total Occupied Houses Surveyed in Target Area	46
4 Total Persons Surveyed	87

5 Survey Methodology: 100%

6 Name of Activity		Streets		27 Rehabilitation Loans and Grants (Hook-Ups)			
7		Persons		Persons		Households	
8				Owner	Renter	Owner	Renter
9	Total--All Income Levels	87					
	LMI % (See Instructions)	100.00%					
10	Extremely Low Income	39					
11	Low Income	33					
12	Moderate Income	15					
13	Above Income						
14	American Indian or Alaskan Native	Total					
15		Hispanic					
16	Asian	Total					
		Hispanic					
17	Black or African American	Total					
		Hispanic					
18	Native Hawaiian or Pacific Islander	Total					
		Hispanic					
19	White	Total					
		Hispanic					
20	American Indian and White	Total					
		Hispanic					
21	Asian and White	Total					
		Hispanic					
22	Black and White	Total					
		Hispanic					
23	American Indian and Black	Total					
		Hispanic					
24	Other Multi-racial	Total					
		Hispanic					
25	Total--All Racial Groups	Total					
		Hispanic					
26	Female-Headed Households						
	Total Occupied Households	46					
46	Female-Headed Owner/Renter HH						
47	Total HH						

Matchsticks

T.A.# 1

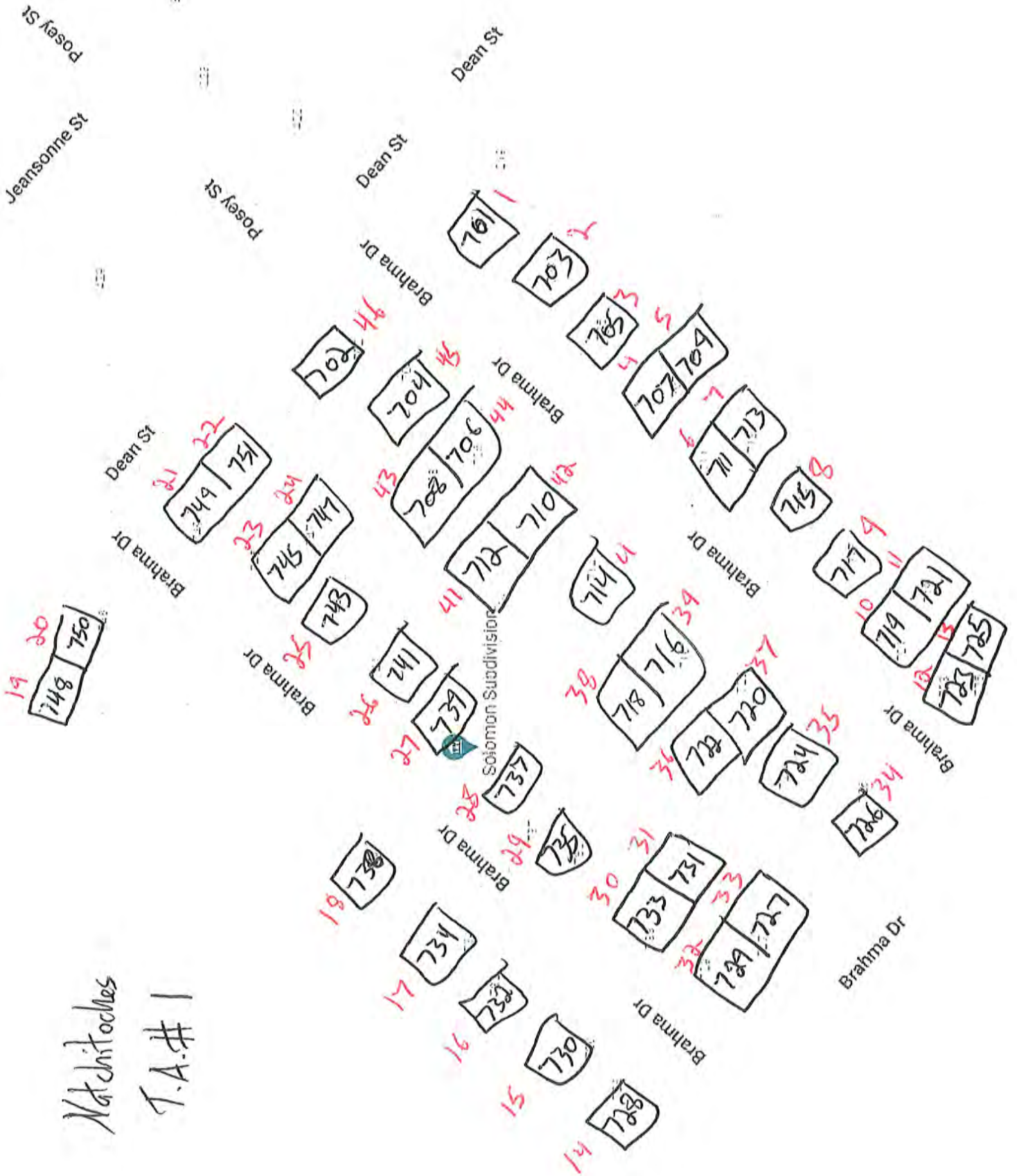

CITY OF NATCHITOCHEs
FY 2023 LCDBG PUBLIC FACILITIES
TARGET AREA 2 SURVEY WORKBOOK

Louisiana Community Development Block Grant -- Activity Beneficiary Form

1 Name of Applicant City of Natchitoches

4 Target Area 2

2 Application Type/FY PF 2023

5 Comments _____

3

6	Name of Activity	Streets	
7			Persons
8	Total--All Income Levels		77
9	LMI % (See Instructions)		100.00%
10	Extremely Low Income		41
11	Low Income		35
12	Moderate Income		1
13	Above Income		
14	American Indian or Alaskan Native	Total	
		Hispanic	
15	Asian	Total	
		Hispanic	
16	Black or African American	Total	77
		Hispanic	
17	Native Hawaiian or Pacific Islander	Total	
		Hispanic	
18	White	Total	
		Hispanic	
19	American Indian and White	Total	
		Hispanic	
20	Asian and White	Total	
		Hispanic	
21	Black and White	Total	
		Hispanic	
22	American Indian and Black	Total	
		Hispanic	
23	Other Multi-racial	Total	
		Hispanic	
24	Total--All Racial Groups	Total	77
		Hispanic	
25	Female-Headed Households		
26	Total Occupied Households		40

27	Rehabilitation Loans and Grants			
28	Persons		Households	
29	Owner	Renter	Owner	Renter
30				
31				
32				
33				
34	Persons		Owner	Renter
35				
36				
37				
38				
39				
40				
41				
42				
43				
44				
45				
46	Fem. Headed O/R HH			
47	Total HH			

Louisiana Community Development Block Grant -- SURVEY TABULATION FORM

Target Area # 2

1 Total Number In Universe (Occupied & Vacant)	40
2 Total Occupied Houses In Target Area	40
3 Total Occupied Houses Surveyed in Target Area	40
4 Total Persons Surveyed	77

5 Survey Methodology: 100%

6	Name of Activity	Streets	Persons	27	Rehabilitation Loans and Grants (Hook-Ups)			
7			Persons	28	Persons		Households	
8			Persons	29	Owner	Renter	Owner	Renter
9	Total--All Income Levels		77	30				
	LMI % (See Instructions)		100.00%	31				
10	Extremely Low Income		41	32				
11	Low Income		35	33				
12	Moderate Income		1	34	Persons		Owner	Renter
13	Above Income			35				
14	American Indian or Alaskan Native	Total		36				
15		Hispanic		37				
16	Asian	Total		38				
17		Hispanic		39				
17	Black or African American	Total	77	40				
18		Hispanic		41				
18	Native Hawaiian or Pacific Islander	Total		42				
19		Hispanic		43				
19	White	Total		44				
20		Hispanic		45				
20	American Indian and White	Total		46	Female-Headed Owner/Renter HH			
21		Hispanic		47	Total HH			
21	Asian and White	Total						
22		Hispanic						
22	Black and White	Total						
23		Hispanic						
23	American Indian and Black	Total						
24		Hispanic						
24	Other Multi-racial	Total						
25		Hispanic						
25	Total--All Racial Groups	Total	77					
26		Hispanic						
26	Female-Headed Households							
	Total Occupied Households		40					

Public Facilities Project Survey Forms

Community: City of Natchitoches				ALL APPLICATIONS MUST PROVIDE THE INFORMATION BELOW												APPLICATIONS FOR NEW SEWER OR WATER SYSTEMS MUST COMPLETE THIS COLUMN	
Target Area Name (if applicable):		2		RACIAL IDENTITY			HEAD OF HOUSEHOLD			HOUSEHOLD INCOME RANGE			ETHNIC IDENTITY			Monthly User Fee Per Month Yes/No	
Surveyor: Richard Graham		Date: 11/3/2022		Map Key			Occupied House			Surveyed House			RACIAL IDENTITY				Monthly User Fee Per Month Yes/No
Total Population Size (households occupied & vacant):		40		Map Key			Occupied House			Surveyed House			RACIAL IDENTITY			Monthly User Fee Per Month Yes/No	
Street Address:		Street Name:		Map Key			Occupied House			Surveyed House			RACIAL IDENTITY				Monthly User Fee Per Month Yes/No
1611		J C Deblieux Dr		22			1			1			American Indian / Alaskan Native				
1613		J C Deblieux Dr		23			1			1			Asian				
1615		J C Deblieux Dr		24			1			1			Black / African American				
1617		J C Deblieux Dr		25			1			1			Black / African American				
1619		J C Deblieux Dr		26			1			1			Black / African American				
1621		J C Deblieux Dr		27			1			1			Black / African American				
1623		J C Deblieux Dr		28			1			1			Black / African American				
1625		J C Deblieux Dr		29			1			1			Black / African American				
1627		J C Deblieux Dr		30			1			1			Black / African American				
1629		J C Deblieux Dr		31			1			1			Black / African American				
1631		J C Deblieux Dr		32			1			1			Black / African American				
1633		J C Deblieux Dr		33			1			1			Black / African American				
1635		J C Deblieux Dr		34			1			1			Black / African American				
1637		J C Deblieux Dr		35			1			1			Black / African American				
1639		J C Deblieux Dr		36			1			1			Black / African American				
1641		J C Deblieux Dr		37			1			1			Black / African American				
1643		J C Deblieux Dr		38			1			1			Black / African American				
1645		J C Deblieux Dr		39			1			1			Black / African American				
1647		J C Deblieux Dr		40			1			1			Black / African American				

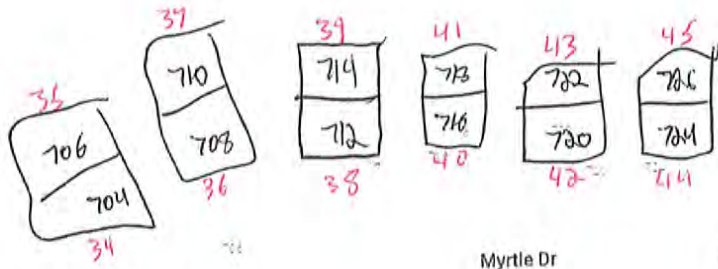

Matchitoches
T.A. 3

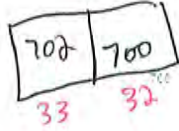

Myrtle Dr

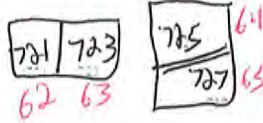

N 5th St

N 5th St



Myrtle Dr



W Lakeshore Dr



N 5th St

Myrtle Drive
Virginia Ave Virginia Ave

Virginia Ave

Virginia Ave

N 5th St

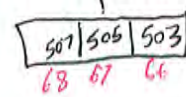
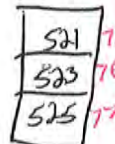

Myrtle Dr

out of T.A.
→



Myrtle Dr

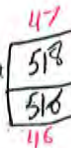
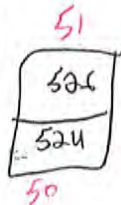

Shyla help out
Reshare Center

Myrtle Dr

Myrtle Dr

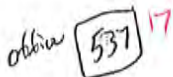

Myrtle Dr

Myrtle Dr

Myrtle Dr



CITY OF NATCHITOCHEs
FY 2023 LCDBG PUBLIC FACILITIES
TARGET AREA 3 SURVEY WORKBOOK

Louisiana Community Development Block Grant -- Activity Beneficiary Form

1 Name of Applicant City of Natchitoches
 2 Application Type/FY PF 2023
 3

4 Target Area 3
 5 Comments _____

6	Name of Activity	Streets	
7			Persons
8	Total--All Income Levels		175
9	LMI % (See Instructions)		100.00%
10	Extremely Low Income		93
11	Low Income		74
12	Moderate Income		8
13	Above Income		
14	American Indian or Alaskan Native	Total	
		Hispanic	
15	Asian	Total	
		Hispanic	
16	Black or African American	Total	175
		Hispanic	
17	Native Hawaiian or Pacific Islander	Total	
		Hispanic	
18	White	Total	
		Hispanic	
19	American Indian and White	Total	
		Hispanic	
20	Asian and White	Total	
		Hispanic	
21	Black and White	Total	
		Hispanic	
22	American Indian and Black	Total	
		Hispanic	
23	Other Multi-racial	Total	
		Hispanic	
24	Total--All Racial Groups	Total	175
		Hispanic	
25	Female-Headed Households		
26	Total Occupied Households		89

27	Rehabilitation Loans and Grants			
28	Persons		Households	
	Owner	Renter	Owner	Renter
29				
30				
31				
32				
33				
34	Persons		Owner	Renter
35				
36				
37				
38				
39				
40				
41				
42				
43				
44				
45				
46	Fem. Headed O/R HH			
47	Total HH			

Louisiana Community Development Block Grant -- SURVEY TABULATION FORM

Target Area # 3

1 Total Number In Universe (Occupied & Vacant)	90
2 Total Occupied Houses In Target Area	89
3 Total Occupied Houses Surveyed in Target Area	89
4 Total Persons Surveyed	175

5 Survey Methodology: 100%

6	Name of Activity	Streets	27	Rehabilitation Loans and Grants (Hook-Ups)			
7			28	Persons		Households	
8		Persons	29	Owner	Renter	Owner	Renter
9	Total--All Income Levels	175	30				
	LMI % (See Instructions)	100.00%	31				
10	Extremely Low Income	93	32				
11	Low Income	74	33				
12	Moderate Income	8	34	Persons		Owner	Renter
13	Above Income		35				
14	American Indian or Alaskan Native	Total	36				
15		Hispanic	37				
16	Asian	Total	38				
17		Hispanic	39				
18	Black or African American	Total	40				
19		Hispanic	41				
20	Native Hawaiian or Pacific Islander	Total	42				
21		Hispanic	43				
22	White	Total	44				
23		Hispanic	45				
24	American Indian and White	Total	46	Female-Headed Owner/Renter HH			
25		Hispanic	47	Total HH			
26	Other Multi-racial	Total					
		Hispanic					
25	Total--All Racial Groups	Total					
		Hispanic					
26	Female-Headed Households						
	Total Occupied Households	89					

Public Facilities Project Survey Forms

Community: City of Natchitoches				ALL APPLICATIONS MUST PROVIDE THE INFORMATION BELOW											APPLICATIONS FOR NEW SEWER OR WATER SYSTEMS MUST COMPLETE THIS COLUMN										
Target Area Name (if applicable):		3		Map Key	Occupied House	Surveyed House	HEAD OF HOUSEHOLD			HOUSEHOLD INCOME RANGE				RACIAL IDENTITY								ETHNIC IDENTITY	Monthly User Fee Per Month Yes/No		
Surveyor:	Matthew Urzandowsky		Female-Headed Household				Owner	Renter	High	Moderate	Low	Extremely Low	American Indian / Alaskan Native	Asian	Black / African American	Native Hawaiian / Other Pacific Islander	White	American Indian / Alaskan Native & White	Asian & White	Black / African American & White	American Indian / Alaskan Native & Black / African American			Other Multi-Racial	
Date:	11/2/2022		Total Population Size (households occupied & vacant):			90																			
Comments:	Street Address:	Street Name:																							
	505	Myrtle Dr	1	1	1																				
	507	Myrtle Dr	1	1	1																				
	509	Myrtle Dr	1	1	1																				
	511	Myrtle Dr	1	1	1																				
	513	Myrtle Dr	1	1	1																				
	515	Myrtle Dr	1	1	1																				
	517	Myrtle Dr	1	1	1																				
	519	Myrtle Dr	1	1	1																				
	521	Myrtle Dr	1	1	1																				
	523	Myrtle Dr	1	1	1																				
	525	Myrtle Dr	1	1	1																				
	527	Myrtle Dr	1	1	1																				
	529	Myrtle Dr	1	1	1																				
	531	Myrtle Dr	1	1	1																				
	533	Myrtle Dr	1	1	1																				
	535	Myrtle Dr	1	1	1																				
	537	Myrtle Dr																							
	600	Myrtle Dr	1	1	1																				
	602	Myrtle Dr	1	1	1																				
	604	Myrtle Dr	1	1	1																				
	606	Myrtle Dr	1	1	1																				

Office

Public Facilities Project Survey Forms

Community: City of Natchitoches		ALL APPLICATIONS MUST PROVIDE THE INFORMATION BELOW															APPLICATIONS FOR NEW SEWER OR WATER SYSTEMS MUST COMPLETE THIS COLUMN					
Target Area Name (if applicable):	3	HEAD OF HOUSEHOLD			HOUSEHOLD INCOME RANGE				RACIAL IDENTITY								ETHNIC IDENTITY	Monthly User Fee Per Month \$ Yes/No				
Surveyor:	Matthew Urzandowsky	Female-Headed Household	Owner	Renter	High	Moderate	Low	Extremely Low	American Indian / Alaskan Native	Asian	Black / African American	Native Hawaiian / Other Pacific Islander	White	American Indian / Alaskan Native & White	Asian & White	Black / African American & White	American Indian / Alaskan Native & Black / African American		Other Multi-Racial	Hispanic		
Date:	11/2/2022	Occupied House		Surveyed House		Map Key																
Total Population Size (households occupied & vacant):	90																					
Comments:	Street Address:	Street Name:																				
	510	Virginia Ave	1	1	1	1	1	1	1	0	0	0	0	0	0	0	0	0	0	0	0	
	512	Virginia Ave	1	1	1	1	1	1	0	0	0	0	0	0	0	0	0	0	0	0	0	
	514	Virginia Ave	1	1	1	1	1	1	0	0	0	0	0	0	0	0	0	0	0	0	0	
	516	Virginia Ave	1	1	1	1	1	1	0	0	0	0	0	0	0	0	0	0	0	0	0	
	518	Virginia Ave	1	1	1	1	1	1	0	0	0	0	0	0	0	0	0	0	0	0	0	
	520	Virginia Ave	1	1	1	1	1	1	0	0	0	0	0	0	0	0	0	0	0	0	0	
Survey Totals			89	89	0	4	38	47	0	0	175	0	0	0	0	0	0	0	0	0	0	
Total Persons			175																			
Total Hispanic Ethnicity			0																			
Total Female-Headed Households			0																			
Total Low/Moderate Income			175																			
Total Above Income			0																			



Bivens St

Welch St

Pauline St

Mand

Matchsticks

T.A. #3

Mandell St

Stella St



J C Debieux Dr

Welch St

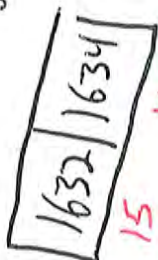

J C Debieux Dr



J C Debieux Dr



J C Debieux Dr

Stella St



Welch St



J C Debieux Dr



J C Debieux Dr



J C Debieux Dr

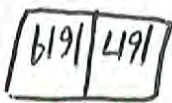
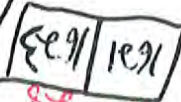

Stella St

Stella St

CITY OF NATCHITOCHEs
FY 2023 LCDBG PUBLIC FACILITIES
TARGET AREA 4 SURVEY WORKBOOK

Louisiana Community Development Block Grant -- Activity Beneficiary Form

1 Name of Applicant City of Natchitoches

4 Target Area 4

2 Application Type/FY PF 2023

5 Comments _____

3

6	Name of Activity	Streets
7		Persons
8	Total--All Income Levels	82
9	LMI % (See Instructions)	98.78%
10	Extremely Low Income	25
11	Low Income	44
12	Moderate Income	12
13	Above Income	1
14	American Indian or Alaskan Native	Total
		Hispanic
15	Asian	Total
		Hispanic
16	Black or African American	Total
		Hispanic
17	Native Hawaiian or Pacific Islander	Total
		Hispanic
18	White	Total
		Hispanic
19	American Indian and White	Total
		Hispanic
20	Asian and White	Total
		Hispanic
21	Black and White	Total
		Hispanic
22	American Indian and Black	Total
		Hispanic
23	Other Multi-racial	Total
		Hispanic
24	Total--All Racial Groups	Total
		Hispanic
25	Female-Headed Households	
26	Total Occupied Households	34

27	Rehabilitation Loans and Grants			
28	Persons		Households	
	Owner	Renter	Owner	Renter
29				
30				
31				
32				
33				
34	Persons		Owner	Renter
35				
36				
37				
38				
39				
40				
41				
42				
43				
44				
45				
46	Fem. Headed O/R HH			
47	Total HH			

Louisiana Community Development Block Grant -- SURVEY TABULATION FORM

Target Area # 4

1 Total Number In Universe (Occupied & Vacant)	34
2 Total Occupied Houses In Target Area	34
3 Total Occupied Houses Surveyed in Target Area	34
4 Total Persons Surveyed	82

5 Survey Methodology: 100% - Target Area 4

6 Name of Activity		7 Street		27 Rehabilitation Loans and Grants (Hook-Ups)			
		8 Persons		28 Persons		Households	
				29 Owner	30 Renter	31 Owner	32 Renter
9	Total--All Income Levels	82					
	LMI % (See Instructions)	98.78%					
10	Extremely Low Income	25					
11	Low Income	44					
12	Moderate Income	12					
13	Above Income	1					
14	American Indian or Alaskan Native	Total					
15		Hispanic					
16	Asian	Total					
		Hispanic					
17	Black or African American	Total			82		
		Hispanic					
18	Native Hawaiian or Pacific Islander	Total					
		Hispanic					
19	White	Total					
		Hispanic					
20	American Indian and White	Total					
		Hispanic					
21	Asian and White	Total					
		Hispanic					
22	Black and White	Total					
		Hispanic					
23	American Indian and Black	Total					
		Hispanic					
24	Other Multi-racial	Total					
		Hispanic					
25	Total--All Racial Groups	Total			82		
		Hispanic					
26	Female-Headed Households						
	Total Occupied Households	34					
46	Female-Headed Owner/Renter HH						
47	Total HH						

Woodyard Dr

Quida Dr

Quida Dr

 7 6 5 4
 8 11 61 63 65
 619

Natchitoches

T.A. #4

ant

600

Quida Dr

Quida Dr

2
 3
 602
 606

ant

606

601-1/2 9/10
 603-1/2 11/12
 605-1/2 13/14
 607-2 15/16
 609 1-2 17/18
 613 1-2 19/20
 615-1/2 21/22
 617-1/2 23/24
 619-1/2 25/26
 621-1/2 27/28
 623-1/2 29/30
 625-1/2 31/32
 627-1/2 33/34

Quida Dr

Jackson Dr

Jackson Dr

Jackson Dr

Quida Dr

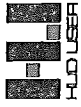

FY 2022 INCOME LIMITS DOCUMENTATION SYSTEM

HUD.gov [HUD User Home Data Sets](#) [Fair Market Rents](#) [Section 8 Income Limits](#) [MTSP Income Limits](#) [HUD LIHTC Database](#)

FY 2022 Income Limits Summary

Selecting any of the buttons labeled "Click for More Detail" will display detailed calculation steps for each of the various parameters.

FY 2022 Income Limit Area	Median Family Income Click for More Detail	FY 2022 Income Limit								
		Category	1	2	3	4	5	6	7	8
Natchitoches Parish, LA	\$54,000	Very Low (50%) Income Limits (\$) Click for More Detail	19,350	22,100	24,850	27,600	29,850	32,050	34,250	36,450
		Extremely Low Income Limits (\$)* Click for More Detail	13,590	18,310	23,030	27,600*	29,850*	32,050*	34,250*	36,450*
		Low (80%) Income Limits (\$) Click for More Detail	30,950	35,350	39,750	44,150	47,700	51,250	54,750	58,300

* The FY 2014 Consolidated Appropriations Act changed the definition of extremely low-income to be the greater of 30/50ths (60 percent) of the Section 8 very low-income limit or the poverty guideline as established by the [Department of Health and Human Services \(HHS\)](#), provided that this amount is not greater than the Section 8 50% very low-income limit. Consequently, the extremely low income limits may equal the very low (50%) income limits.

Income Limit areas are based on FY 2022 Fair Market Rent (FMR) areas. For information on FMRs, please see our associated [FY 2022 Fair Market Rent documentation system](#).

Natchitoches FY 2023 LCDBG Application

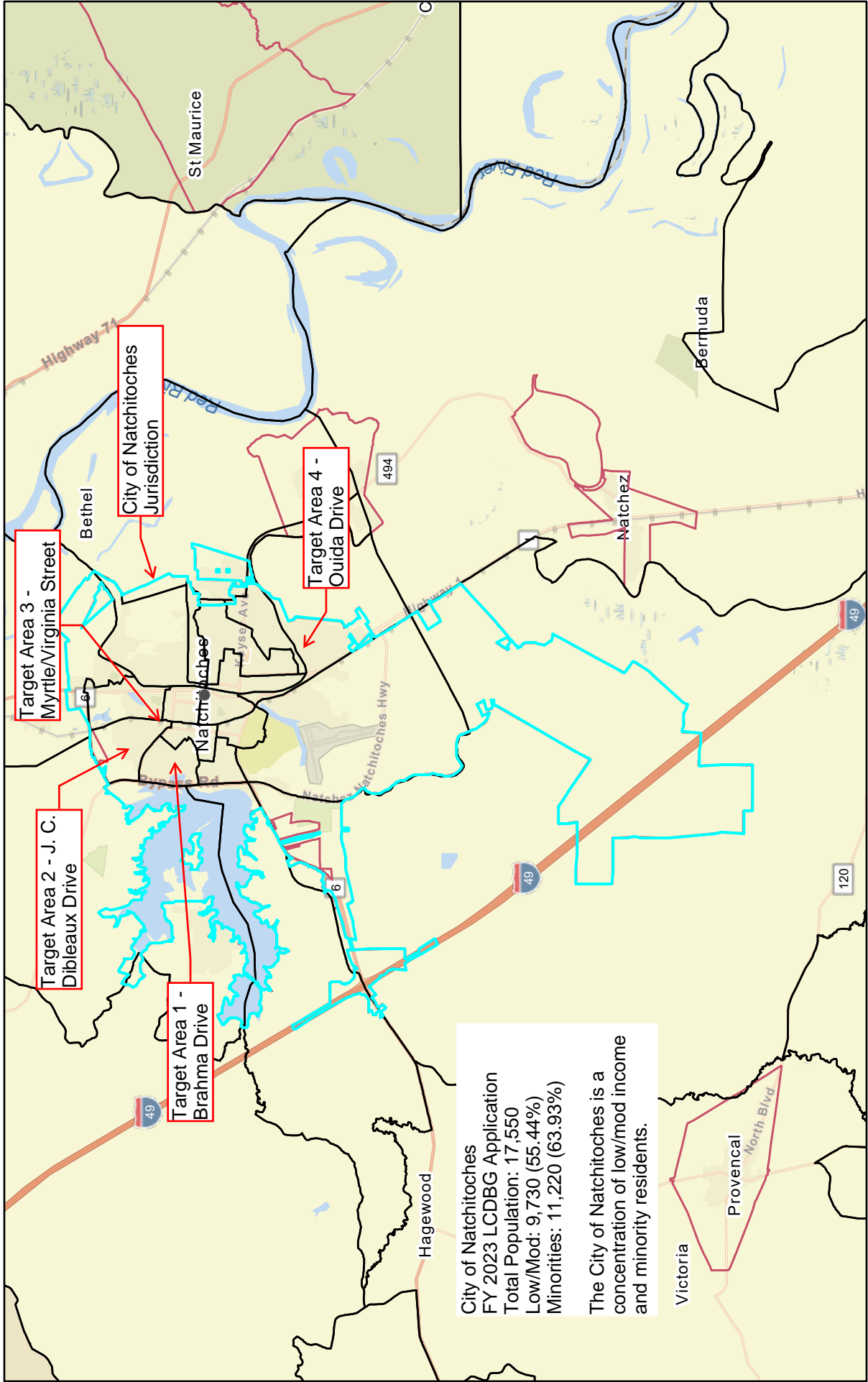

City of Natchitoches
FY 2023 LCDBG Application
 Total Population: 17,550
 Low/Mod: 9,730 (55.44%)
 Minorities: 11,220 (63.93%)
 The City of Natchitoches is a concentration of low/mod income and minority residents.

- LMISD by Block Group
- LMISD by Place & Consolidated City

1:144,448

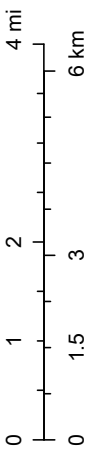



CONANP, Esri, HERE, Garmin, SafeGraph, GeoTechnologies, Inc, METI/
 NASA, USGS, EPA, NPS, USDA

U.S. Department of Housing and Urban Development, Web AppBuilder for
 CONANP, Esri, HERE, Garmin, SafeGraph, GeoTechnologies, Inc, METI/NASA, USGS, EPA, NPS, USDA

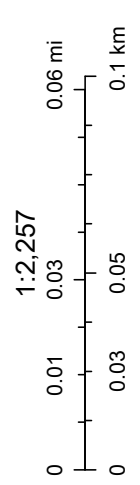
Natchitoches - Target Area 1



-  LMISD by Block Group
-  LMISD by Place & Consolidated City
-  = Reconstruction

Esri Community Maps Contributors, © OpenStreetMap, Microsoft, CONANP, Esri, HERE, Garmin, SafeGraph, GeoTechnologies, Inc, METI/NASA, USGS, U.S. Department of Housing and Urban Development, Web AppBuilder for

Esri Community Maps Contributors, © OpenStreetMap, Microsoft, CONANP, Esri, HERE, Garmin, SafeGraph, GeoTechnologies, Inc, METI/NASA, USGS, EPA, NPS, US Census Bureau, USDA |

Natchitoches - Target Area 2

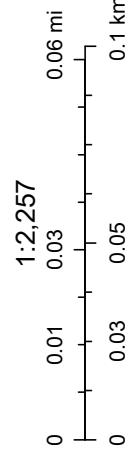
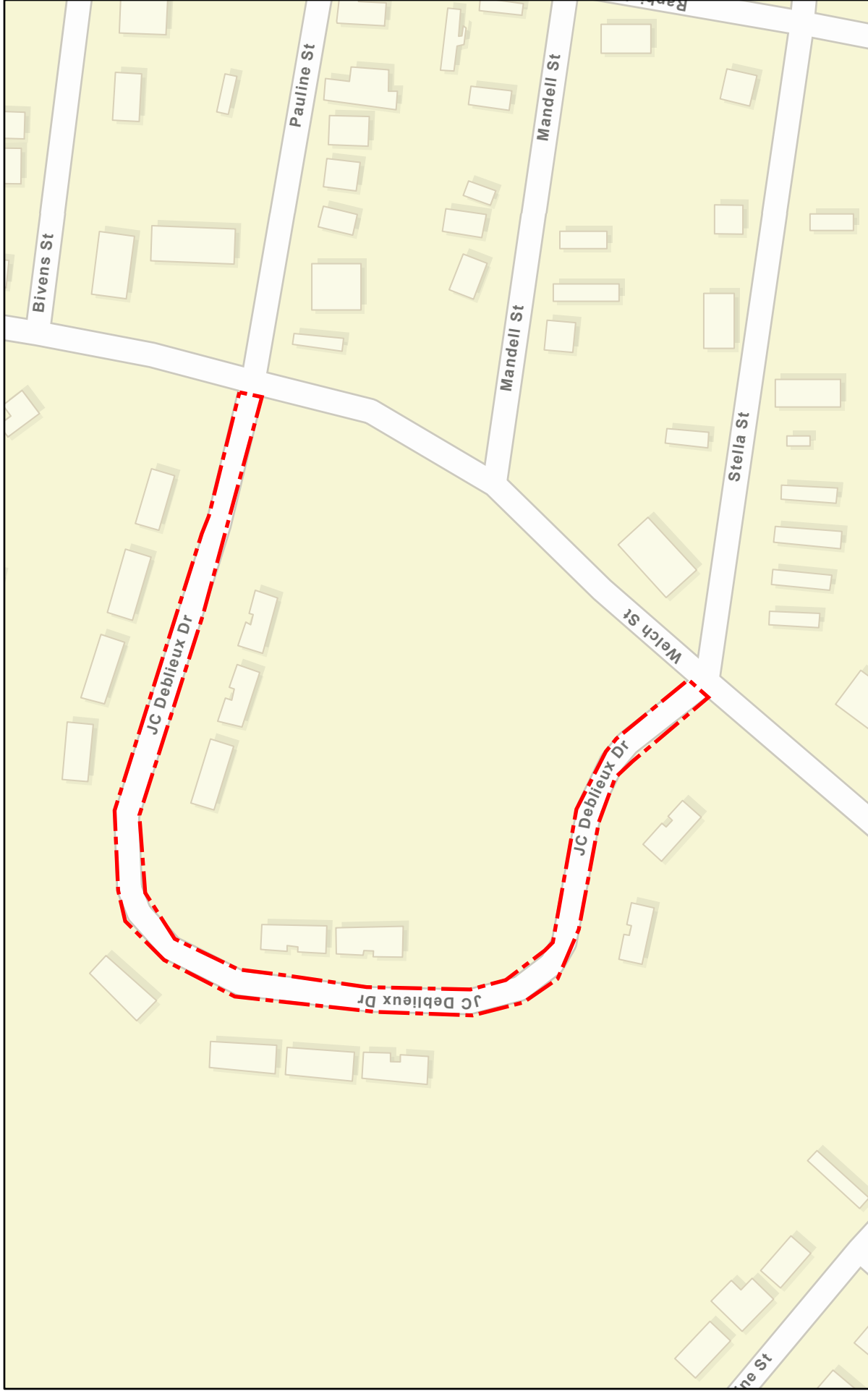



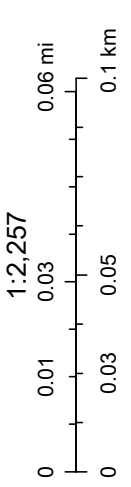
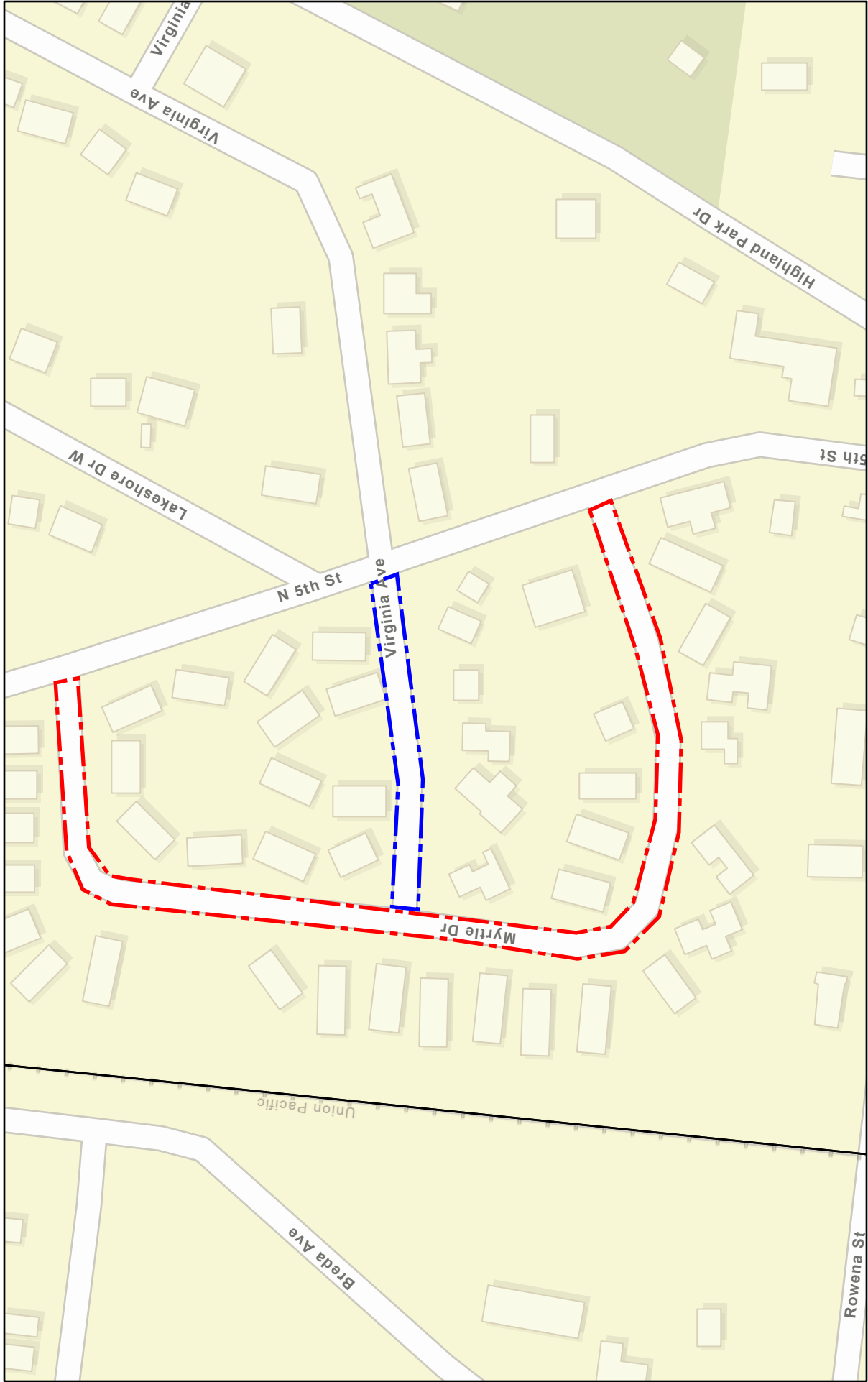

- LMISD by Block Group
- LMISD by Place & Consolidated City
- = Reconstruction

Esri Community Maps Contributors, © OpenStreetMap, Microsoft, CONANP, Esri, HERE, Garmin, SafeGraph, GeoTechnologies, Inc, METI/NASA, USGS, U.S. Department of Housing and Urban Development, Web AppBuilder for

Natchitoches - Target Area 3



1:2,257

-  LMISD by Block Group
-  LMISD by Place & Consolidated City
-  = Reconstruction
-  = Rehabilitation

Esri Community Maps Contributors, © OpenStreetMap, Microsoft, CONANP, Esri, HERE, Garmin, SafeGraph, GeoTechnologies, Inc, MET/INASA, USGS, U.S. Department of Housing and Urban Development, Web AppBuilder for

Esri Community Maps Contributors, © OpenStreetMap, Microsoft, CONANP, Esri, HERE, Garmin, SafeGraph, GeoTechnologies, Inc, MET/INASA, USGS, EPA, NPS, US Census Bureau, USDA |

Natchitoches - Target Area 4

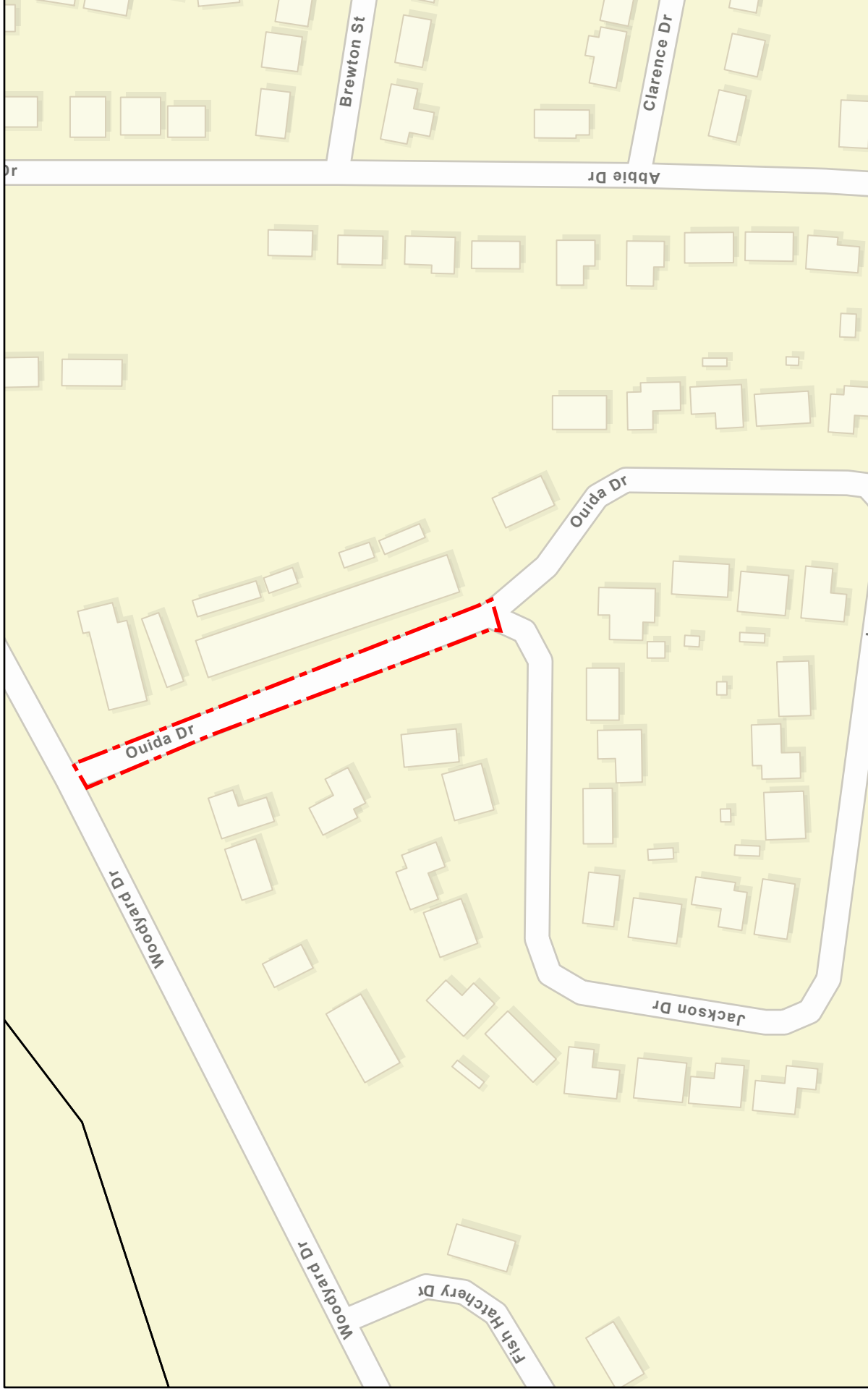

1:2,257

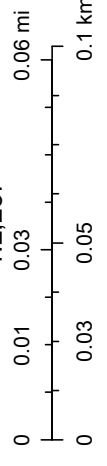

- LMISD by Block Group
- LMISD by Place & Consolidated City
- = Reconstruction

Esri Community Maps Contributors, © OpenStreetMap, Microsoft, CONANP, Esri, HERE, Garmin, SafeGraph, GeoTechnologies, Inc. METI/NASA, USGS, U.S. Department of Housing and Urban Development, Web AppBuilder for

Esri Community Maps Contributors, © OpenStreetMap, Microsoft, CONANP, Esri, HERE, Garmin, SafeGraph, GeoTechnologies, Inc. METI/NASA, USGS, EPA, NPS, US Census Bureau, USDA |

PROJECT DESCRIPTION

This description is for Target Area 1.

This project consists of reconstructing the entire length of Brahma Drive from its west junction with Dean Street to its east junction of Dean Street.

This project does NOT require any acquisitions, as all work will be accomplished within the existing City right-of-way. Pavement reconstruction work will be accomplished within the existing concrete curb-and-gutter section, and the proposed pavement width will match the existing width.

The condition of the existing pavement on the streets to be reconstructed is below the Present Serviceability Rating threshold value of 3.0. The proposed improvements will improve the PSR to greater than 4.1 and extend the life of these streets for a minimum of 8 years.

The proposed rehabilitation work on these streets consists of the following:

1. The existing deteriorated asphalt pavement and existing base material will be pulverized to a depth of 12 inches and mixed in place with Portland cement to form a new cement-treated base course with a design compressive strength of 150 psi. Soil borings will be taken and laboratory testing of the soils will be performed during the design phase in order to determine the proper percentage of cement to be added.
2. In areas where unstable subgrade soils are encountered, they will be treated with hydrated lime prior to the base reconstruction operation. Where the existing base material consists of clay soils, they will first be treated with hydrated lime before being cement-treated. The soil borings obtained during the design phase will determine the need for lime treatment of the subgrade and/or base.
3. Following base reconstruction, these streets will be resurfaced with 2 inches of Superpave asphaltic concrete.

These proposed improvements are in the existing City of Natchitoches road system and will be owned and maintained by the City. Maintenance will be paid as part of the regular City Public Works budget.

The proposed project will directly benefit all residents in the target area by eliminating hazardous driving conditions associated with pavement deterioration, as well as reducing vehicle maintenance costs.

PROJECT DESCRIPTION

This description is for Target Area 2.

This project consists of replacing failed sections of existing Portland cement concrete pavement on J.C. Deblieux Drive from its south junction with Welch Street to its north junction with Welch Street.

This project does NOT require any acquisitions, as all work will be accomplished within the existing City right-of-way. Pavement replacement work will be accomplished within the existing concrete curbs.

The condition of the existing pavement on this street is below the Present Serviceability Rating threshold value of 3.0. The proposed improvements will improve the PSR to greater than 4.1 and extend the life of this street for a minimum of 8 years.

The proposed reconstruction work on this street consists of the following:

1. Removal of existing failed PCC pavement as identified by the Engineer.
2. In areas where unstable subgrade soils are encountered, they will be removed and replaced with crushed stone base course.
3. A new 8-inch thick PCC pavement will be constructed in these areas, including longitudinal and transverse joints formed and sealed in accordance with Louisiana Department of Transportation and Development Standard Plan No. CP-01.

These proposed improvements are in the existing City of Natchitoches road system and will be owned and maintained by the City. Maintenance will be paid as part of the regular City Public Works budget.

The proposed project will directly benefit all residents in the target area by eliminating hazardous driving conditions associated with pavement deterioration, as well as reducing vehicle maintenance costs.

PROJECT DESCRIPTION

This description is for Target Area 3.

This project consists of reconstructing Myrtle Drive from its south junction with North Fifth Street to its north junction with North Fifth Street, along with the portion of Virginia Avenue from its junction with Myrtle Drive to its junction with North Fifth Street.

This project does NOT require any acquisitions, as all work will be accomplished within the existing City right-of-way. Pavement reconstruction work will be accomplished within the existing concrete curb-and-gutter section, and the proposed pavement width will match the existing width.

The condition of the existing pavement on the streets to be reconstructed is below the Present Serviceability Rating threshold value of 3.0. The proposed improvements will improve the PSR to greater than 4.1 and extend the life of these streets for a minimum of 8 years.

The proposed reconstruction work on Myrtle Drive consists of the following:

1. The existing deteriorated asphalt pavement and existing base material will be pulverized to a depth of 12 inches and mixed in place with Portland cement to form a new cement-treated base course with a design compressive strength of 150 psi. Soil borings will be taken and laboratory testing of the soils will be performed during the design phase in order to determine the proper percentage of cement to be added.
2. In areas where unstable subgrade soils are encountered, they will be treated with hydrated lime prior to the base reconstruction operation. Where the existing base material consists of clay soils, they will first be treated with hydrated lime before being cement-treated. The soil borings obtained during the design phase will determine the need for lime treatment of the subgrade and/or base.
3. Following base reconstruction, these streets will be resurfaced with 2 inches of Superpave asphaltic concrete.

The proposed rehabilitation of the previously-described portion of Virginia Avenue consists of patching existing base failures with 8-inch thick asphaltic concrete, then overlaying the street with 1.5 inches of new Superpave asphaltic concrete.

These proposed improvements are in the existing City of Natchitoches road system and will be owned and maintained by the City. Maintenance will be paid as part of the regular City Public Works budget.

The proposed project will directly benefit all residents in the target area by eliminating hazardous driving conditions associated with pavement deterioration, as well as reducing vehicle maintenance costs.

PROJECT DESCRIPTION

This description is for Target Area 4.

This project consists of reconstructing the portion of Ouida Drive from its junction with Woodyard Drive to its north junction with Jackson Drive.

This project does NOT require any acquisitions, as all work will be accomplished within the existing City right-of-way. Pavement reconstruction work will be accomplished within the existing concrete curb-and-gutter section, and the proposed pavement width will match the existing width.

The condition of the existing pavement on the streets to be reconstructed is below the Present Serviceability Rating threshold value of 3.0. The proposed improvements will improve the PSR to greater than 4.1 and extend the life of these streets for a minimum of 8 years.

The proposed rehabilitation work on these streets consists of the following:

1. The existing deteriorated asphalt pavement and existing base material will be pulverized to a depth of 12 inches and mixed in place with Portland cement to form a new cement-treated base course with a design compressive strength of 150 psi. Soil borings will be taken and laboratory testing of the soils will be performed during the design phase in order to determine the proper percentage of cement to be added.
2. In areas where unstable subgrade soils are encountered, they will be treated with hydrated lime prior to the base reconstruction operation. Where the existing base material consists of clay soils, they will first be treated with hydrated lime before being cement-treated. The soil borings obtained during the design phase will determine the need for lime treatment of the subgrade and/or base.
3. Following base reconstruction, these streets will be resurfaced with 2 inches of Superpave asphaltic concrete.

These proposed improvements are in the existing City of Natchitoches road system and will be owned and maintained by the City. Maintenance will be paid as part of the regular City Public Works budget.

The proposed project will directly benefit all residents in the target area by eliminating hazardous driving conditions associated with pavement deterioration, as well as reducing vehicle maintenance costs.

ENGINEER'S COST ESTIMATE (Refer to the instructions for the specific information that must be included herein. Attach additional sheets if necessary.)

ESTIMATED CONSTRUCTION COST [see attached sheets]:		\$1,142,566
ENGINEERING:		
	Pre-Agreement Administration [City]:	\$2,500
	Pre-Agreement Engineering [City staff]:	\$1,250
	Basic Services [City staff]:	\$10,000
	Resident Project Representative [City staff]:	\$12,500
	Geotechnical Investigation [City]:	\$2,500
ADMINISTRATION:	[LCDBG Funds]	\$50,000
TOTAL PROJECT COST:		\$1,221,316

Breakdown of Costs:

LCDBG: \$1,192,566
City: \$28,750

Estimated number of weeks of construction: 8

Estimated number of parcels to be acquired: 0

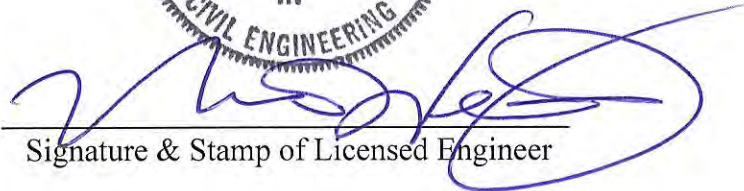

Signature & Stamp of Licensed Engineer

11/5/22
Date

PROJECT IMPACT CERTIFICATION – STREETS PROJECTS

I certify, to the best of my knowledge and belief, that (check all boxes that apply):

- The improvements proposed for the streets in the application will improve the Present Serviceability Rating (PSR) to greater than a 4.1 and extend the service life of a minimum of 8 years.

Refer to the instructions for any specific statements that must be made on this form.

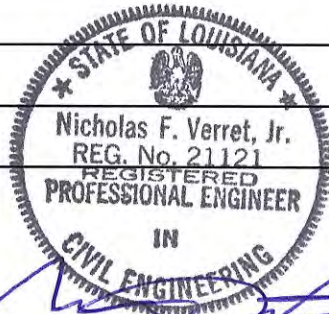

[Handwritten signature in blue ink]

Signature and Stamp of
Licensed Engineer

11/5/22
Date

COST EFFECTIVENESS

1. Total LCDBG funds requested less administration and engineering costs	\$ 1,171,316
b. Total number of persons benefiting (for <u>streets</u> , use number of persons living in occupied houses on streets designated for work)	421
c. Average cost per person (a / b = c)	\$ 2782.22

ENGINEERING COSTS CERTIFICATION

I certify that our local government will pay all of the engineering costs associated with the implementation of this LCDBG program. These costs will include but not be limited to basic design, resident inspection, testing, staking, etc.

A resolution adopted by our local government is attached which identifies the firm hired and the proposed amount of their contract.

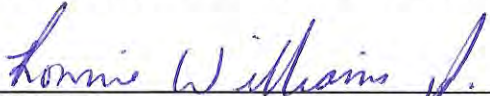

Signature of Chief Elected Official

November 9, 2022

Date

CERTIFICATION OF OTHER FUNDS

Enter the amount of other cash funds that the applicant will inject into the proposed project's construction costs. \$ 0

Verification identifying the amount and source of other funds must be inserted behind this form. Do not identify any local funds that will be used to pay administrative or engineering costs on this for. This form should involve cash contributions that will be used for the construction of the project.

The following Resolution was introduced by Mr. Nielsen and Seconded by Mrs. Smith as follows, to –wit:

RESOLUTION NO. 100 OF 2022

RESOLUTION AUTHORIZING SUMITTAL OF FY 2023 LOUISIANA COMMUNITY DEVELOPMENT BLOCK GRANT APPLICATION

WHEREAS, the City Natchitoches desires to submit a fiscal year 2023 Louisiana Community Development Block Grant (“LCDBG”) Public Facilities application; and,

WHEREAS, the City of Natchitoches intends to use local funds to pay for all engineering costs, including Application preparation, basic engineering design, surveying, permitting, project representation, and construction phase services incurred by the City associated with the Application; and,

WHEREAS, the City desires to utilize current staff to perform all engineering consulting services associates with the Application, which includes assistance with developing the Application and performing all necessary engineering consulting services following a grant award.

NOW, THEREFORE, BE IT RESOLVED BY THE CITY OF NATCHITOCHES, LOUISIANA:

1. The City hereby commits to utilize current staff to perform all necessary engineering services for the FY 2023 LCDBG Public Facilities project.
2. Mayor Ronnie Williams, Jr., is hereby authorized to execute and submit the Application, as well as all related documents, and to do any and all things necessary and proper to carry out this Resolution and to fulfill its objectives and purposes.
3. This Resolution shall become effective upon final adoption and signature of the President.

This Resolution was then presented for a vote, and the vote was recorded as follows:

AYES: Elie, Nielsen, Smith,
NAYS: None
ABSENT: Petite, Harrington
ABSTAIN: None

THEREUPON, Mayor Ronnie Williams, Jr., declared the Resolution passed by a vote of 3 Ayes to 0 Nays on this 9th day of November, 2022.

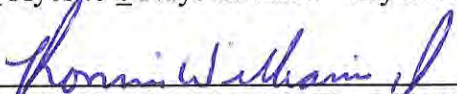

RONNIE WILLIAMS, JR., MAYOR

CERTIFICATE

STATE OF LOUISIANA
PARISH OF NATCHITOCHEs

I, Stacy M. McQueary, Clerk of City Council of the City of Natchitoches, State of Louisiana, do hereby certify that the above and foregoing **Resolution** is a true and correct copy of same as adopted by the City Council of the City of Natchitoches on the 9th day of November, 2022.

Given under my official signature and seal of office this 9th day of November, 2022.

Clerk of Council

ADMINISTRATIVE COSTS CERTIFICATION

I certify that our local government will pay all of the administrative costs associated with the implementation of this LCDBG program; such costs will include, but not be limited to application preparation fees, audit fees, advertising and publication fees, local staff time, workshop expenses, and/or administrative consultant fees. I have marked the following box which indicates who will be responsible for administering the LCDBG program. The documentation to support this is included in this application in accordance with the instructions.

The local government will utilize an administrative consultant to administer the LCDBG Program. The proposed consultant is Frye Magee , LLC. Attached is a copy of the required resolution by the local government.

The local government will utilize its own staff for the purpose of administering the LCDBG Program. Attached are a resolution and a sheet containing the required documentation requested in the instructions.

Rossie Williams, Jr.
Signature of Chief Elected Official

November 9, 2022
Date

FEDERAL FUNDING ACCOUNTABILITY AND TRANSPARENCY ACT REPORTING

Please mark whether the following is accurate for your local government:

Did your local government receive both of the following in the most recent completed fiscal year?

1. 80 percent or more of your annual gross revenues in U.S. federal contracts, subcontracts, loans, grants, subgrants, and/or cooperative agreements; and
2. \$25,000,000 or more in annual gross revenues from U.S. federal contracts, subcontracts, loans, grants, subgrants, and/or cooperative agreements?

Yes, the above statements are accurate for my local government.

No, the above statements are not accurate for my local government.

Rossie Williams, Jr.
Signature of Chief Elected Official

November 9, 2022
Date

PROOFS OF PUBLICATION

Attach the two required public notices and proofs of publication.

The following Resolution was introduced by Mr. Nielsen and Seconded by Mrs. Smith as follows, to – wit:

RESOLUTION NO. 081 OF 2022

A RESOLUTION ADDRESSING ADMINISTRATIVE ASPECTS OF THE PROPOSED FY 2023 LOUISIANA COMMUNITY DEVELOPMENT BLOCK GRANT (LCDBG) PROJECT FOR THE CITY OF NATCHITOCHE, WITH COST TO BE COVERED BY THE LCDBG PROGRAM FOR PROJECTS VALUED AT UP TO \$800,000.

WHEREAS, the FY 2023 Louisiana Community Development Block Grant program application period is now open, with a submittal deadline of November 21, 2022; and

WHEREAS, the City of Natchitoches plans to submit an application for a project that meets the LCDBG program requirements; and

WHEREAS, the City of Natchitoches requires the assistance of a grant administration consultant in order to ensure that all requirements of the LCDBG program are met; and

WHEREAS, the City distributed a Request for Proposals for grant administration services and received three responses; and

WHEREAS, a Proposal Review Team consisting of the City Grant Manager, City Finance Director, City Purchasing Director, and City Engineer reviewed and evaluated the proposals that were received and have recommended the selection of Frye Magee, LLC.

NOW, THEREFORE, BE IT RESOLVED that the City of Natchitoches has selected the consulting firm of Frye Magee, LLC to assist in the preparation of said application and the Mayor is hereby authorized to negotiate a contract for said services.

This Resolution was then presented for a vote, and the vote was recorded as follows:

AYES: Nielsen, Smith, Harrington
NAYS: None
ABSENT: Elie, Petite
ABSTAIN: None

THEREUPON, Mayor Ronnie Williams, Jr., declared the Resolution passed by a vote of 3 Ayes to 0 Nays on this 26th day of September, 2022.

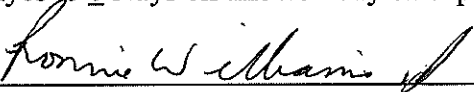
RONNIE WILLIAMS, JR., MAYOR

C E R T I F I C A T E

STATE OF LOUISIANA
PARISH OF NATCHITOCHES

I, Stacy M. McQueary, Clerk of City Council of the City of Natchitoches, State of Louisiana, do hereby certify that the above and foregoing **Resolution** is a true and correct copy of same as adopted by the City Council of the City of Natchitoches on the 26th day of September, 2022 given under my official signature and seal of office this 27th day of September, 2022.

Clerk of Council



OBITUARIES, IN MEMORY & NEWS

318-352-3618
obits@natchitochestimes.com
Juanice Gray



JANICE 'JAN' MAXINE MCQUILLIN DUHON NATCHITOCHESES, LA
Jan. 14, 1950-
Oct. 3, 2022

Janice "Jan" Maxine McQuillin Duhon of Natchitoches took her first breath in heaven Oct. 3, 2022, following a courageous battle with cancer. She was 72.

Jan was born in Monroe to Nena and Arvel McQuillin Jan. 14, 1950. She grew up near Calvin and graduated from Calvin High School, where she became a talented musician and singer and acquired lifelong friends.

Jan was the first in her family to attend college, which was the goal of her dear daddy. She obtained a Bachelor's Degree in Education from Northwestern State University in 1972. Always up for an adventure, she moved to New Iberia to teach when she and some of her classmates learned of a teacher shortage in that area of the state. Jan then moved to Brunei, a country located on the north coast of the island of Borneo in Southeast Asia. She lived in Asia for approximately five years and taught at an American school. On her last trip from Louisiana to Brunei, she flew there crossing the Pacific Ocean and flew home crossing the Atlantic Ocean, ensuring she had flown completely around the world. She returned to Natchitoches and obtained a Master of Arts Degree in Education from Northwestern State University. She then moved to Lafayette and taught in Lafayette Parish schools. After retiring from teaching and moving back to Natchitoches, she worked at the Dyess Law Firm for more than 10 years. She was affectionately known as "Mrs. Jan" at the law firm, and she became friends with many of the clients and co-workers.

She believed that people were never too old to go to college, and she encouraged many adults to continue their educational pursuits. She recognized the importance of lifelong learning, whether pursuing personal interests and passions or chasing professional ambitions. She achieved personal fulfillment and satisfaction in obtaining an additional Master of Science Degree in Criminal Justice from

Grambling State University, and a Private Investigator Agency License from the State Board of Private Investigator Examiners. She even went to truck driving school and obtained a Commercial Driver's License ("CDL"). She then used that CDL and drove an 18-wheeler across 43 of the 48 continental United States in less than four months' time.

Jan was a selfless mother—often making sacrifices to ensure the success of her daughters. She led by example in demonstrating that women can do anything. She could back up a horse trailer better than just about anyone, and that skill came in handy as she hauled horses and kids across the country to horse shows. She was an avid reader of all genres, and kept up with news, politics and other current events. She was an animal lover above all else. Over her lifetime, her pets included a monkey (in Brunei), an orphaned descended skunk, rabbits, horses, sheep, fish, a pig, and countless dogs and cats. A stray animal never went hungry around Jan, even if it meant giving the animal her own food. Many of those strays ended up as beloved pets.

Jan is survived by two daughters, Desiree Dyess (Dan) and Angelique Freel (Andy), and, in her words, "three exceptional grandchildren with whom she was blessed—Drew, Corinne and Jacob Freel." She also is survived by two step grandchildren, Chase Dyess (Sara) and Katherine Seeger (Tommy); five step great-grandchildren; and three nieces, Jennifer Pierce Boal, Stacy Pierce Joffrion and Rebecca Garrett.

She is preceded in death by her parents, Nena and Arvel McQuillin; brother, Machen Garrett; and sister, Jacqueline Pierce.

Jan will be greatly missed by all who knew and loved her. Many thanks to W.A., Brenda, Rebekah, James, neighbors Wayne and Sally, and the late Lisa for the friendship, encouragement and hours of conversation provided to Jan.

After a private service, Jan will be buried in Bethlehem Cemetery.

In lieu of flowers, the family asks that donations be made to abused women, a woman's shelter or animal shelter of your choice.

The family would like to thank her caregivers and Hospice of Natchitoches.

Condolences can be made to the family at www.rose-neath.com



OLLIE ODIS 'OO (DOUBLE O)' JONES JR. HOUMA, LA
Oct. 5, 1930-
Sept. 21, 2022

Ollie Odus "OO (Double O)" Jones Jr., 91, a longtime resident of Houma, passed away Wednesday, Sept. 21, 2022. OO was born Oct. 5, 1930, in Natchitoches.

He is preceded in death by his parents, Odis Jones Sr. and Cora Roge' Jones; brother, Roy Jones; wives, Laura Powers Jones and Elta Duet Jones; and stepson, Cade Barbier.

OO is survived by his wife, Mae Jones; brother, Kenneth Jones; children, Buck O. Jones (Jane Ellen), Elise Poplus (Ray), Clint Jones, and Gianna Cothren (William); and grandchildren, Erin Eschete, Holly Jones, Raeanna Poplus Simcoe, Brennen Poplus, Katie Jones, Jonathan Jones Jr. and Chancey Cothren; 13 great-grandchildren; and one great-great grandchild.

OO is also survived by his stepchildren, Chad Barbier and Cody Barbier (Aimee); and grandchildren Bryce, Madyson and Cade Barbier Jr.

He retired from Tennessee Gas in 1996 after 47 years working as a construction engineer. He loved family gatherings, hunting, fishing, motocross racing and telling stories from the past. Each activity brought him joy, as well as many memorable moments with family and friends.

At his request, no service will be held. He chose to donate his body to science in hopes that their findings will help others.

JT

the next decade....as we know them.

JT was listening to the radio the other day and he heard a song he wasn't familiar with...but he really got a chuckle out of the chorus.

The chorus says, "So Long! Tank full of gas-four wheels turning-down the road I'm burning- can't say I would, can't say I wouldn't, but if I don't come back, don't come looking."

Now that's a beer drinking song if he ever heard one.

National Newspaper Week



St. Mary's seniors Caroline Godfrey and Clary Smiley show newspapers displayed on a school bulletin board. The articles show academic, athletic and club accomplishments. The board serves to promote student success at all grade levels and become a permanent part of the school's history. *St. Mary's photo*



St. Mary's seniors Reaves Hogg, Adam Parker, Caroline Godfrey, Clary Smiley and Anna Peluso, from left, see the newspaper board as a chronicle of their final year of high school.

Natchitoches Central Beta member places in national competition

Keara Nelson, a student at Natchitoches Central High School, was recently recognized as a winner at the National Beta Club Convention this summer in Nashville, Tenn.

Nelson competed in poetry, and in just 30 minutes, composed a poem based on a random topic. Her poem earned a winning spot at the convention as well as national recognition.

Approximately 15 NCHS Beta Club members competed during the state-level Louisiana Beta Convention. Four of those placed at the state level before advancing to nationals. Those competing at the

national level included Nelson in poetry, Taylor Eubanks in math, Caleb Weaver in history and Anna Catherine Coleman in science.

The National

Convention included over 5,000 elementary Beta (grades 4-5), 8,000 junior Beta (grades 6-8) and 7,900 senior Beta (grades 9-12) students representing their schools.

money supply a little frightening?

WE HAVE LOANS FOR:
CARS, RVs, BOATS, VACATIONS, TITLE, PAY DAY, FURNITURE, OR PERSONAL LOANS

Cane river 822 Keyser Avenue Natchitoches, LA

FINANCIAL SERVICES
Melissa Blanchard, Owner/Manager (318) 357-1544

CITY HOSTS PUBLIC HEARING TO SOLICIT PUBLIC COMMENTS FOR THE LOUISIANA COMMUNITY DEVELOPMENT BLOCK GRANT PROGRAM

The City of Natchitoches will hold a public hearing at 6 p.m. on Thursday, October 13 at the City of Natchitoches Council Chambers, located at 716 Second St. The purpose of the meeting is to obtain views on the community development needs of the City and to discuss the submission of an application for funding under the State of Louisiana FY 2023 Community Development Block Grant (LCDBG) Public Facilities Program.

The following items will be discussed at the hearing:

- The amount of funds available for proposed community development activities, which is a maximum grant amount of \$1,600,000 for municipalities with a population more than 12,000;
- The range of activities available that may be undertaken under the LCDBG Public Facilities includes the following:
 - Reconstruction of previously paved streets.
 - Rehabilitation of previously paved streets.
 - New Construction (paving of aggregate surfaced streets or other unpaved streets).
- The estimated amount of funds proposed to be used for activities that will benefit persons of low and moderate incomes is \$800,000.
- The plans of the City for minimizing displaced persons as a result of activities assisted with such funds and the benefits to be provided by the City to persons actually displaced as a result of such activities; and,
- The City's past performance on LCDBG projects funded by the State of Louisiana.

All residents, particularly low and moderate income persons and residents of blighted areas of the City are encouraged to attend this meeting. Accommodations will be made for persons with disabilities and non-English speaking individuals provided that three-day notice of such is received by the City. Those citizens unable to attend this hearing may submit their views and proposals until October 20, 2022 in writing to:

City of Natchitoches
700 Second St. Natchitoches, LA 71457
Attn: Mayor Ronnie Williams, Jr.

For more information, contact the Mayor's Office at (318) 352-2772.



Elect #61 HUEY OGLESBY DISTRICT #7 School Board Member
Education • Family • Community



LOUISIANA COMMUNITY DEVELOPMENT BLOCK GRANT PUBLIC FACILITIES GRANT APPLICATION AVAILABLE FOR VIEWING

The City of Natchitoches announces the FY2023 LCDBG Public Facilities Program grant application is available for viewing at Natchitoches City Hall, 700 Second St. from 7:30 a.m. – 4:30 p.m. Monday-Thursday and 7:30 a.m. – Noon on Friday.

The application is also available for viewing on the City's website at www.natchitochesla.gov.

The City is seeking public comments on the project, which will serve to rehabilitate neighborhood streets in four targeted low income areas. The streets identified for repair include Brahma Drive, J.C. Deblieux Drive, Myrtle Drive, Ouida Drive and Virginia Avenue.

The total cost of the project is \$1.1 Million.

Residents are encouraged to provide written comments on the project by emailing ngray@natchitochesla.gov or by mail at the address below until Saturday, Nov. 19.

All resident feedback is appreciated.

City of Natchitoches

700 Second St. Natchitoches, LA 71457

Attn: Mayor Ronnie Williams, Jr.

The grant application will be submitted on Monday, November 21, 2022. For more information, contact the Mayor's Office at (318) 352-2772.

LOUISIANA CDBG PROGRAM

STATEMENT OF ASSURANCES

This applicant hereby assures and certifies that:

1. It possesses legal authority to apply for the grant and to execute the proposed program.
2. Its governing body has duly adopted or passed as an official act a resolution, motion, or similar action authorizing the filing of the application, including all understandings and assurances contained therein, and directing and authorizing the person identified as the official representative of the applicant to act in connection with the application and to provide such additional information as may be required.
3. It has facilitated citizen participation (in accordance with 42 U.S.C. 5304[a]) by:
 - a. Providing adequate notices that provide the information specified on the Office of Community Development's website.
 - b. Holding a hearing to obtain citizens' views on housing and community development needs and to provide citizens with the information specified on the Office of Community Development's website.
4. It has adopted a detailed written citizen participation plan that:
 - a. Provides for and encourages citizen participation, with particular emphasis on participation by persons of low and moderate income who are residents of slum and blighted areas and of areas in which funds are proposed to be used;
 - b. Provides citizens with reasonable and timely access to local meetings, information, and records relating to the State's proposed method of distribution, as required by regulations of the Secretary, and relating to the actual use of funds under Title I of the Housing and Community Development Act of 1974, as amended, and the unit of local government's proposed and actual use of CDBG funds;
 - c. Provides for technical assistance to groups representative of persons of low and moderate income that request such assistance in developing proposals with the level and type of assistance to be determined by the grantee;
 - d. Provides for public hearings to obtain citizen views and to respond to proposals and questions at all stages of the community development program, including at least the development of needs, the review of proposed activities, and review of program performance, which hearings shall be held after adequate notice, at times and locations convenient to potential or actual beneficiaries, and with accommodations for the disabled;
 - e. Provides for a timely written answer to written complaints and grievances, within fifteen working days where practicable, and;

- f. Identifies how the needs of non-English speaking residents will be met in the case of public hearings where a significant number of non-English speaking residents can be reasonably expected to participate.
5. Its chief executive officer, chief elected official, or other officer of applicant approved by the State will consent to assume the status of a responsible entity as defined by 24 CFR 58.2(a)(7) in compliance with the National Environmental Policy Act of 1969 insofar as the provisions of such Act apply to the Louisiana Community Development Block Grant Program.
6. The applicant's Community Development Block Grant program has been developed so as to give maximum feasible priority to activities that will benefit low and moderate income households, will aid in the prevention or elimination of slums or blight, or meet community development needs having a particular urgency.
7. It will comply with the regulations of 2 CFR Part 200, the Uniform Administrative Requirements, Cost Principles, and Audit Requirements for Federal Awards.
 - a. That it will conduct all procurement activities utilizing Federal funds in a manner consistent with the procurement requirements of 2 CFR 200.318-326. In particular it assures that it will exclude from competition any contractor or vendor who assists the applicant in the development or drafting of specifications or scopes of work for such solicitations or any other actions that would confer an unfair competitive advantage in accordance with the requirements of 2 CFR 200.319(a).
 - b. That it has the ability to comply with the Financial Management requirements in Subpart D, the Cost Principles requirements in Subpart E and the Audit requirements in Subpart F. In particular it assures it will be responsible for the preparation of appropriate financial statements in accordance with the requirements of 2 CFR 200.508.
8. It will require every building or facility (other than a privately owned residential structure) designed, constructed, or altered with funds provided under this part to comply with the requirements of the Architectural Barriers Act of 1968 (42 U.S.C. 4151-4157) and the Americans with Disabilities Act (42 U.S.C. 12131; 47 U.S.C. 155, 201, 218 and 225).
9. It will comply with:
 - a. Title VI of the Civil Rights Acts of 1964 (Pub. L. 88-252) (42 U.S.C. 2000d) as amended, and the regulations issued pursuant thereto (24 CFR Part 1), which provides that no person in the United States shall on the grounds of race, color, or national origin, be excluded from participation in, be denied the benefits of, or be otherwise subjected to discrimination under any program or activity for which the applicant receives federal financial assistance and will immediately take any measures necessary to effectuate this assurance. If any real property or structure thereon is provided or improved with the aid of federal financial assistance extended to the applicant, this assurance shall obligate the applicant, or in the case of any transfer of such property, any transferee, for the period during which the property or structure is used for another purpose involving the provision of similar services or benefits.
 - b. The Fair Housing Act (42 U.S.C. 3601-3619) and implementing regulations (24 CFR Subtitle B, Subchapter A). And further it will comply with section 104(b)(2) of Housing

and Community Development Act of 1974, as amended, administering all programs and activities relating to housing and community development in a manner to affirmatively further fair housing.

- c. Section 109 of the Housing and Community Development Act of 1974, and the regulations issued pursuant thereto (24 CFR Part 570.602), which provides that no person in the United States shall, on the grounds of race, color, national origin, or sex, be excluded from participation in, be denied the benefits of, or be subjected to discrimination under, any program or activity funded in whole or in part with funds provided under this Part. Section 109 further prohibits discrimination to an otherwise qualified individual with handicap as provided under Section 504 of the Rehabilitation Act of 1973, as amended, and prohibits discrimination based on age as provided under the Age Discrimination Act of 1975. The policies and procedures necessary to ensure enforcement of section 109 are codified in 24 CFR part 6.
10. It will comply with Section 3 of the Housing and Urban Development Act of 1968 (24 CFR part 135), as amended, requiring that to the greatest extent feasible opportunities for training and employment be given to lower-income residents of the project area and contracts for work in connection with the project be awarded to eligible Section 3 business concerns.
 11. It will:
 - a. To the greatest extent practicable under State law, comply with the acquisition and relocation requirements Uniform Relocation Assistance and Real Property Acquisition Policies Act of 1970, as amended, and will comply with the HUD implementing regulations at 24 CFR Part 42 the DOT implementing regulations at 49 CFR 24; and
 - b. Follow a residential anti-displacement and relocation assistance plan and it will comply with the acquisition and relocation requirements in connection with any activity assisted with funding under the CDBG program; and
 - c. Minimize displacement of persons as a result of activities assisted with such LCDBG funds.
 12. It will provide access to (1) the State, Representatives of HUD, the Inspector General, and the General Accounting Office shall have access to all books, accounts, records, reports, files, and other papers, or property pertaining to the administration, receipt and use of CDBG funds and necessary to facilitate such reviews and audits, and (2) It shall provide citizens with reasonable access to records regarding the past use of CDBG funds and ensure that units of general local government provide citizens with reasonable access to records regarding the past use of CDBG funds consistent with State or local requirements concerning the privacy of personal records.
 13. It will not attempt to recover any capital costs for public improvements financed in whole or in part with LCDBG funds, through assessments against properties owned and occupied by low and moderate income persons including any fees charged or assessed made as a condition of obtaining access to such public improvements.
 14. It will, as necessary, devise, adopt and carry out procedures with respect to CDBG assistance that fulfill the objectives and requirements of the Lead-Based Paint Poisoning Prevention Act (42 U.S.C. 4821-4846), the Residential Lead-Based Paint Hazard Reduction Act of 1992 (42 U.S.C.

4851-4856), and implementing regulations at 24 CFR Part 35, subparts A, B, J, K, and R of this title.

15. It has determined that the proposed activity will meet the identified community development needs of its jurisdiction and will carry out its proposed activity in a manner that will significantly benefit the residents of its jurisdiction. Any CDBG expenditures that serve beneficiaries outside the jurisdiction will not be unreasonably disproportionate to the benefits to its residents.
16. It will adopt and enforce a policy prohibiting the use of excessive force by law enforcement agencies within its jurisdiction against any individual engaged in non-violent Civil Rights demonstrations in accordance with 42 U.S.C. 5304 (l).
17. It certifies that no federally appropriated funds will be paid for any lobbying purposes regardless of the level of government.

Signing these assurances means that the municipality/parish agrees to implement its program in accordance with these provisions. Applicant further acknowledges in addition to the previous cited provisions that if it is awarded funds it will be responsible for compliance and enforcement of applicable Federal laws (42 U.S.C. 5301-5320) and regulations (24 CFR Part 570) including the Subpart K requirements (24 CFR 570.601-614) of the Community Development Block Grant program and such provisions for the proper administration of the program made by this Office of Community Development, Division of Administration as allowed by 24 CFR 570.480(f).

Failure to comply can result in serious audit and/or monitoring findings that require repayment of funds to the State or expending municipality/parish funds to correct deficiencies. A training session will be held to describe these requirements to all funded applicants. Municipality/parish staff attendance will be mandatory. Failure to attend this session, as required, will result in a monetary penalty assessed against the municipality/parish.

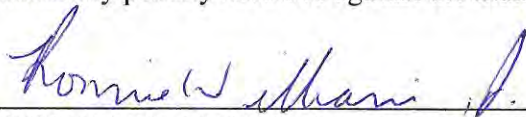

SIGNATURE OF CHIEF ELECTED OFFICIAL

RONNIE WILLIAMS, JR./MAYOR

TYPED/NAME AND TITLE OF CHIEF ELECTED OFFICIAL

November 9, 2022

DATE

Applicant/Recipient Disclosure/Update Report

U.S. Department of Housing
and Urban Development

OMB Approval No. 2510-0011 (exp. 11/30/2018)

Instructions. (See Public Reporting Statement and Privacy Act Statement and detailed instructions on page 2.)

Applicant/Recipient Information

Indicate whether this is an Initial Report or an Update Report

1. Applicant/Recipient Name, Address, and Phone (include area code): City of Natchitoches, 700 Second St., Natchitoches, LA 71457, 318-352-2772	2. Social Security Number or Employer ID Number: 72-6000931
3. HUD Program Name FY2023 LCDBG Public Facilities Program	4. Amount of HUD Assistance Requested/Received \$1,192,566
5. State the name and location (street address, City and State) of the project or activity: Brahma Drive, JC Deblieux Drive, Myrtle Drive, Ouida Drive, Natchitoches, LA 71457	

Part I Threshold Determinations

1. Are you applying for assistance for a specific project or activity? These terms do not include formula grants, such as public housing operating subsidy or CDBG block grants. (For further information see 24 CFR Sec. 4.3). <input type="checkbox"/> Yes <input checked="" type="checkbox"/> No	2. Have you received or do you expect to receive assistance within the jurisdiction of the Department (HUD), involving the project or activity in this application, in excess of \$200,000 during this fiscal year (Oct. 1 - Sep. 30)? For further information, see 24 CFR Sec. 4.9 <input checked="" type="checkbox"/> Yes <input type="checkbox"/> No.
--	---

If you answered "No" to either question 1 or 2, **Stop!** You do not need to complete the remainder of this form. **However,** you must sign the certification at the end of the report.

Part II Other Government Assistance Provided or Requested / Expected Sources and Use of Funds.

Such assistance includes, but is not limited to, any grant, loan, subsidy, guarantee, insurance, payment, credit, or tax benefit.

Department/State/Local Agency Name and Address	Type of Assistance	Amount Requested/Provided	Expected Uses of the Funds
OCD-LGA CDBG-CV1201 N. 3rd St. Baton Rouge	Grant	400,000	Richardson Park Rehab

(Note: Use Additional pages if necessary.)

Part III Interested Parties. You must disclose:

- All developers, contractors, or consultants involved in the application for the assistance or in the planning, development, or implementation of the project or activity and
- any other person who has a financial interest in the project or activity for which the assistance is sought that exceeds \$50,000 or 10 percent of the assistance (whichever is lower).

Alphabetical list of all persons with a reportable financial interest in the project or activity (For individuals, give the last name first)	Social Security No. or Employee ID No.	Type of Participation in Project/Activity	Financial Interest in Project/Activity (\$ and %)
Frye Magee, LLC	20-8928935	Grant administration	\$52,500 and 4.4%

(Note: Use Additional pages if necessary.)

Certification

Warning: If you knowingly make a false statement on this form, you may be subject to civil or criminal penalties under Section 1001 of Title 18 of the United States Code. In addition, any person who knowingly and materially violates any required disclosures of information, including intentional non-disclosure, is subject to civil money penalty not to exceed \$10,000 for each violation. I certify that this information is true and complete.

Signature: X <i>Ronnie Williams</i>	Date: (mm/dd/yyyy) 11/11/2022
--	----------------------------------

Public reporting burden for this collection of information is estimated to average 2.0 hours per response, including the time for reviewing instructions, searching existing data sources, gathering and maintaining the data needed, and completing and reviewing the collection of information. This agency may not conduct or sponsor, and a person is not required to respond to, a collection information unless that collection displays a valid OMB control number.

Privacy Act Statement. Except for Social Security Numbers (SSNs) and Employer Identification Numbers (EINs), the Department of Housing and Urban Development (HUD) is authorized to collect all the information required by this form under section 102 of the Department of Housing and Urban Development Reform Act of 1989, 42 U.S.C. 3531. Disclosure of SSNs and EINs is voluntary. HUD is authorized to collect this information under the Housing and Community Development Act of 1987 42 U.S.C.3543 (a). The SSN or EIN is used as a unique identifier. The information you provide will enable HUD to carry out its responsibilities under Sections 102(b), (c), and (d) of the Department of Housing and Urban Development Reform Act of 1989, Pub. L. 101-235, approved December 15, 1989. These provisions will help ensure greater accountability and integrity in the provision of certain types of assistance administered by HUD. They will also help ensure that HUD assistance for a specific housing project under Section 102(d) is not more than is necessary to make the project feasible after taking account of other government assistance. HUD will make available to the public all applicant disclosure reports for five years in the case of applications for competitive assistance, and for generally three years in the case of other applications. Update reports will be made available along with the disclosure reports, but in no case for a period generally less than three years. All reports, both initial reports and update reports, will be made available in accordance with the Freedom of Information Act (5 U.S.C. §552) and HUD's implementing regulations at 24 CFR Part 15. HUD will use the information in evaluating individual assistance applications and in performing internal administrative analyses to assist in the management of specific HUD programs. The information will also be used in making the determination under Section 102(d) whether HUD assistance for a specific housing project is more than is necessary to make the project feasible after taking account of other government assistance. You must provide all the required information. Failure to provide any required information may delay the processing of your application, and may result in sanctions and penalties, including imposition of the administrative and civil money penalties specified under 24 CFR §4.38.

Note: This form only covers assistance made available by the Department. States and units of general local government that carry out responsibilities under Sections 102(b) and (c) of the Reform Act must develop their own procedures for complying with the Act.

Instructions

Overview.

A. Coverage. You must complete this report if:

- (1) You are applying for assistance from HUD for a specific project or activity and you have received, or expect to receive, assistance from HUD in excess of \$200,000 during the during the fiscal year;
- (2) You are updating a prior report as discussed below; or
- (3) You are submitting an application for assistance to an entity other than HUD, a State or local government if the application is required by statute or regulation to be submitted to HUD for approval or for any other purpose.

B. Update reports (filed by "Recipients" of HUD Assistance):

General. All recipients of covered assistance must submit update reports to the Department to reflect substantial changes to the initial applicant disclosure reports.

Line-by-Line Instructions.

Applicant/Recipient Information.

All applicants for HUD competitive assistance, must complete the information required in blocks 1-5 of form HUD-2880:

1. Enter the full name, address, city, State, zip code, and telephone number (including area code) of the applicant/recipient. Where the applicant/recipient is an individual, the last name, first name, and middle initial must be entered.
2. Entry of the applicant/recipient's SSN or EIN, as appropriate, is optional.
3. Applicants enter the HUD program name under which the assistance is being requested.
4. Applicants enter the amount of HUD assistance that is being requested. Recipients enter the amount of HUD assistance that has been provided and to which the update report relates. The amounts are those stated in the application or award documentation. **NOTE:** In the case of assistance that is provided pursuant to contract over a period of time (such as project-based assistance under section 8 of the United States Housing Act of 1937), the amount of assistance to be reported includes all amounts that are to be provided over the term of the contract, irrespective of when they are to be received.
5. Applicants enter the name and full address of the project or activity for which the HUD assistance is sought. Recipients enter the name and full address of the HUD-assisted project or activity to which the update report relates. The most appropriate government identifying number must be used (e.g., RFP No.; IFB No.; grant announcement No.; or contract, grant, or loan No.) Include prefixes.

Part I. Threshold Determinations - Applicants Only

Part I contains information to help the applicant determine whether the remainder of the form must be completed. **Recipients filing Update Reports should not complete this Part.**

If the answer to *either* questions 1 or 2 is No, the applicant need not complete Parts II and III of the report, but must sign the certification at the end of the form.

Part II. Other Government Assistance and Expected Sources and Uses of Funds.

A. Other Government Assistance. This Part is to be completed by both applicants and recipients for assistance and recipients filing update reports. Applicants and recipients must report any other government assistance involved in the project or activity for which assistance is sought. Applicants and recipients must report any other government assistance involved in the project or activity. Other government assistance is defined in note 4 on the last page. For purposes of this definition, other government assistance is expected to be made available if, based on an assessment of all the circumstances involved, there are reasonable grounds to anticipate that the assistance will be forthcoming.

Both applicant and recipient disclosures must include all other government assistance involved with the HUD assistance, as well as any other government assistance that was made available before the request, but that has continuing vitality at the time of the request. Examples of this latter category include tax credits that provide for a number of years of tax benefits, and grant assistance that continues to benefit the project at the time of the assistance request.

The following information must be provided:

1. Enter the name and address, city, State, and zip code of the government agency making the assistance available.
2. State the type of other government assistance (e.g., loan, grant, loan insurance).
3. Enter the dollar amount of the other government assistance that is, or is expected to be, made available with respect to the project or activities for which the HUD assistance is sought (applicants) or has been provided (recipients).
4. Uses of funds. Each reportable use of funds must clearly identify the purpose to which they are to be put. Reasonable aggregations may be used, such as "total structure" to include a number of structural costs, such as roof, elevators, exterior masonry, etc.

B. Non-Government Assistance. Note that the applicant and recipient disclosure report must specify all expected sources and uses of funds - both from HUD **and any other source** - that have been or are to be, made available for the project or activity. Non-government sources of

funds typically include (but are not limited to) foundations and private contributors.

Part III. Interested Parties.

This Part is to be completed by both applicants and recipients filing update reports. Applicants must provide information on:

1. All developers, contractors, or consultants involved in the application for the assistance or in the planning, development, or implementation of the project or activity and
2. any other person who has a financial interest in the project or activity for which the assistance is sought that exceeds \$50,000 or 10 percent of the assistance (whichever is lower).

Note: A financial interest means any financial involvement in the project or activity, including (but not limited to) situations in which an individual or entity has an equity interest in the project or activity, shares in any profit on resale or any distribution of surplus cash or other assets of the project or activity, or receives compensation for any goods or services provided in connection with the project or activity. Residency of an individual in housing for which assistance is being sought is not, by itself, considered a covered financial interest.

The information required below must be provided.

1. Enter the full names and addresses. If the person is an entity, the listing must include the full name and address of the entity as well as the CEO. Please list all names alphabetically.
2. Entry of the Social Security Number (SSN) or Employee Identification Number (EIN), as appropriate, for each person listed is optional.
3. Enter the type of participation in the project or activity for each person listed: i.e., the person's specific role in the project (e.g., contractor, consultant, planner, investor).
4. Enter the financial interest in the project or activity for each person listed. The interest must be expressed both as a dollar amount and as a percentage of the amount of the HUD assistance involved.

Note that if any of the source/use information required by this report has been provided elsewhere in this application package, the applicant need

not repeat the information, but need only refer to the form and location to incorporate it into this report. (It is likely that some of the information required by this report has been provided on SF 424A, and on various budget forms accompanying the application.) If this report requires information beyond that provided elsewhere in the application package, the applicant must include in this report all the additional information required.

Recipients must submit an update report for any change in previously disclosed sources and uses of funds as provided in Section I.D.5., above.

Notes:

1. All citations are to 24 CFR Part 4, which was published in the Federal Register. [April 1, 1996, at 63 Fed. Reg. 14448.]
2. Assistance means any contract, grant, loan, cooperative agreement, or other form of assistance, including the insurance or guarantee of a loan or mortgage, that is provided with respect to a specific project or activity under a program administered by the Department. The term does not include contracts, such as procurements contracts, that are subject to the Fed. Acquisition Regulation (FAR) (48 CFR Chapter 1).
3. See 24 CFR §4.9 for detailed guidance on how the threshold is calculated.
4. "Other government assistance" is defined to include any loan, grant, guarantee, insurance, payment, rebate, subsidy, credit, tax benefit, or any other form of direct or indirect assistance from the Federal government (other than that requested from HUD in the application), a State, or a unit of general local government, or any agency or instrumentality thereof, that is, or is expected to be made, available with respect to the project or activities for which the assistance is sought.
5. For the purpose of this form and 24 CFR Part 4, "person" means an individual (including a consultant, lobbyist, or lawyer); corporation; company; association; authority; firm; partnership; society; State, unit of general local government, or other government entity, or agency thereof (including a public housing agency); Indian tribe; and any other organization or group of people.

CITY OF NATCHITOCHEES FY 2023 LCDBG APPLICATION
 STREET SUMMARY TABLE -- TARGET AREA 3

STREET NAME	PROPOSED WORK	NO. OF HOMES	WIDTH (FT.)*	LENGTH (FT.)*	SURFACE AREA (SQ.FT.)	PSR	ESTIMATED CONSTRUCTION COST
Myrtle Drive	Reconstruction		22	1,406	30,932	2.2	\$274,161
Virginia Avenue	Rehabilitation		22	395	8,690	2.5	\$60,368
TOTALS					39,622		\$334,529

* Proposed Width and Length match the existing width and length

Guide for Residential Antidisplacement and Relocation Assistance
Plan under Section 104(d) of the Housing and Community
Development Act of 1974, as Amended

Consistent with the goals and objectives of activities assisted under the Housing and Community Development Act of 1974, the City of Natchitoches will take the following steps to minimize the displacement of persons from their homes.

1. All public facilities projects (water, sewer, gas, et cetera) will be designed so that there will be no displacement of any residences or businesses;
2. No homes will be demolished that can be rehabilitated;
3. There will be no displacement of any residential or business occupants on LCDBG projects.

If displacement does occur, then the following requirements apply:

In the event the activities of this program shall result in displacement of any person(s), the (jurisdiction) shall provide the displaced person(s) as defined by 24 CFR 570.606(b)(2)(i) with relocation assistance at the levels described in, and in accordance with the requirements of 49 CFR part 24. The contact person for antidisplacement in the City of Natchitoches is Stacy McQueary who can be reached at 700 Second St., Natchitoches, LA 71457 or 318-352-2772.

All replacement housing will be provided within three years of the commencement of the demolition or rehabilitation relating to conversion. Before obligating or expending funds that will directly result in such demolition or conversion, the City of Natchitoches will make public and submit to the State the following information in writing:

1. A description of the proposed assisted activity;
2. The general location on a map and approximate number of dwelling units by size (number of bedrooms) that will be demolished or converted to a use other than as low/moderate income dwelling units as a direct result of the assisted activity;
3. A time schedule for the commencement and completion of the demolition or conversion;
4. The general location on a map and approximate number of dwelling units by size (number of bedrooms) that will be provided as replacement dwelling units;
5. The source of funding and a time schedule for the provision of replacement dwelling units; and
6. The basis for concluding that each replacement dwelling unit will remain a low/moderate income dwelling unit for at least ten years from the date of initial occupancy.

The City of Natchitoches will provide relocation assistance, as described in 570.606(b)(2), to each low/moderate income household displaced by the demolition of housing or by the conversion of a low/moderate income dwelling to another use as a direct result of assisted activities.